

207'-3" (62.175 M)

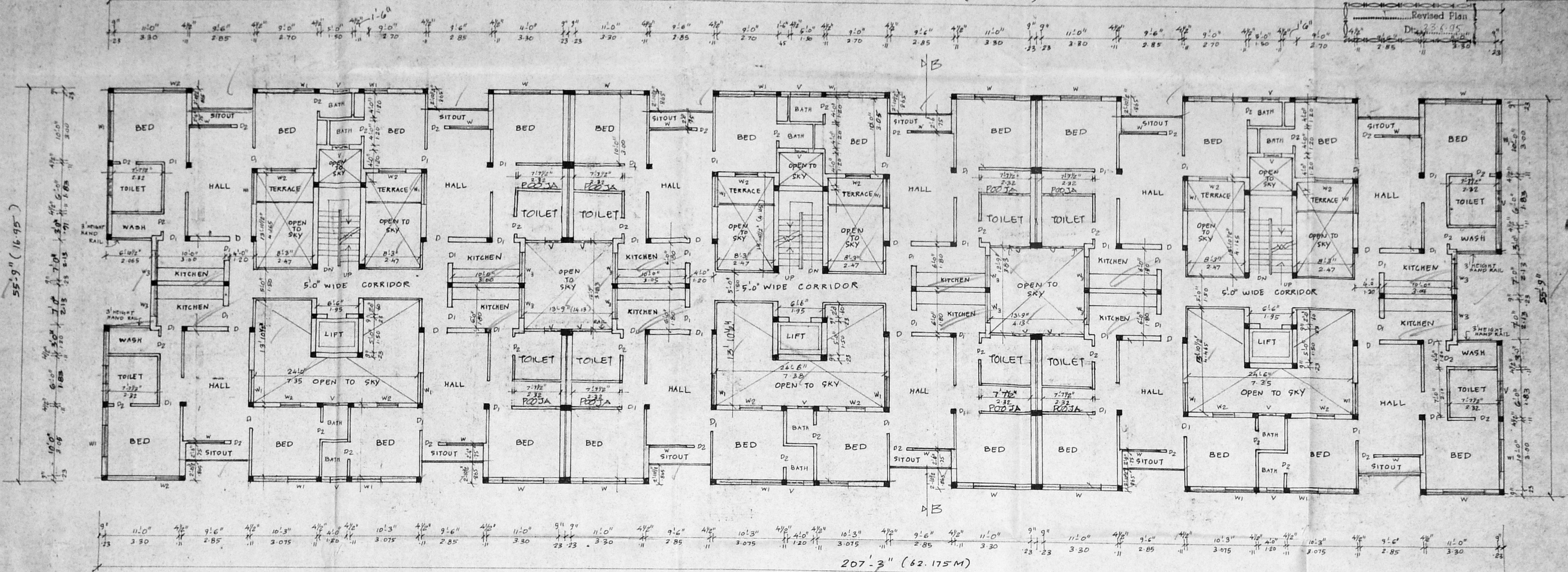

TYPICAL FLOOR PLAN (1ST, 2NDFLOOR & 3RDFLOOR - BLOCK-A)

207'-3" (62.175 M)

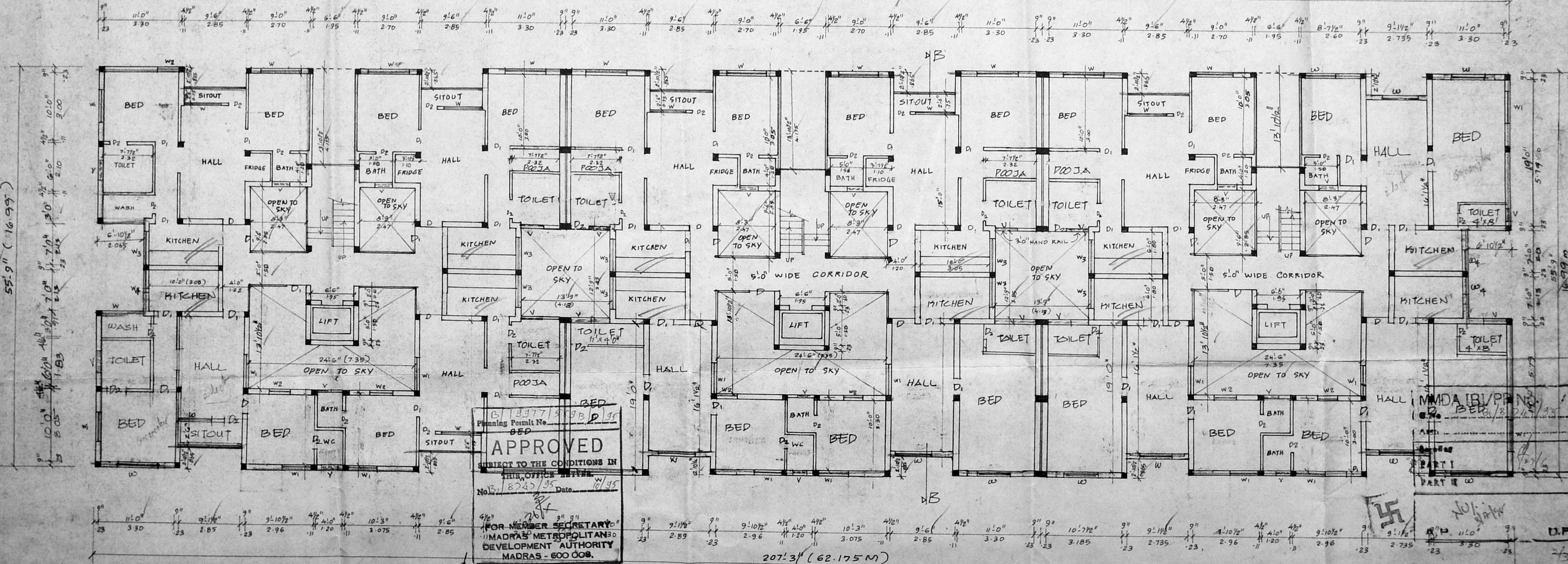

GROUND FLOOR PLAN - BLOCK-A

JOINERIES	SPECIFICATION	AREA DETAIL	COLOR INDEX
D DOOR	3'6" x 7'0"	BLOCK A	ROADS
D1	3'0" x 7'0"	GROUND FLOOR	BOUNDARY
D2	2'6" x 7'0"	FIRST FLOOR	PROPOSAL
W WINDOW	6'0" x 4'0"	SECOND FLOOR	
W1	4'0" x 4'0"	THIRD FLOOR	
W2	3'0" x 4'0"	TOTAL	
W3 VENTILATOR	1'0" x 3'0"		
R.S. ROLLING SHUTTERS	8'0" x 8'0"		

PLAN SHOWING THE PRO. RESIDENTIAL FLATS
IN S.No 1065/1A2, 1A3, 2C, AT DOOR No 84,
MADHAVARAM-RED HILLS ROAD, MADHAVARAM.

K. Suresh
K. Sabina
K. Prasad
K. Prasad

S. Durairam
S. DURAIRAM,
B.A., ANAISE, P.H.D., F.I.A., Arch.
Chartered Engineer, Member, Indian Council
Registered Architect, Member, Institution of
Licensed Surveyor Corporation of Madras
M. Sri Vinayak K. Prasad, Chartered Surveyor
Madras 600 010, Ph. 401-01222, 401-2227

OWNER'S SIGNATURE LICENCED SURVEYOR

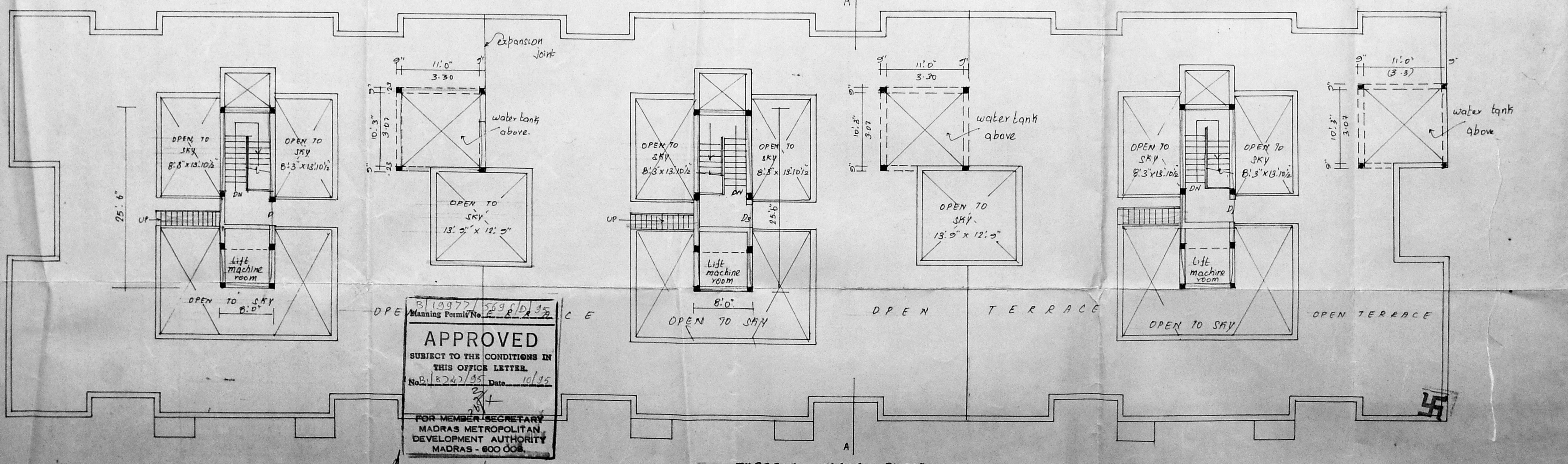
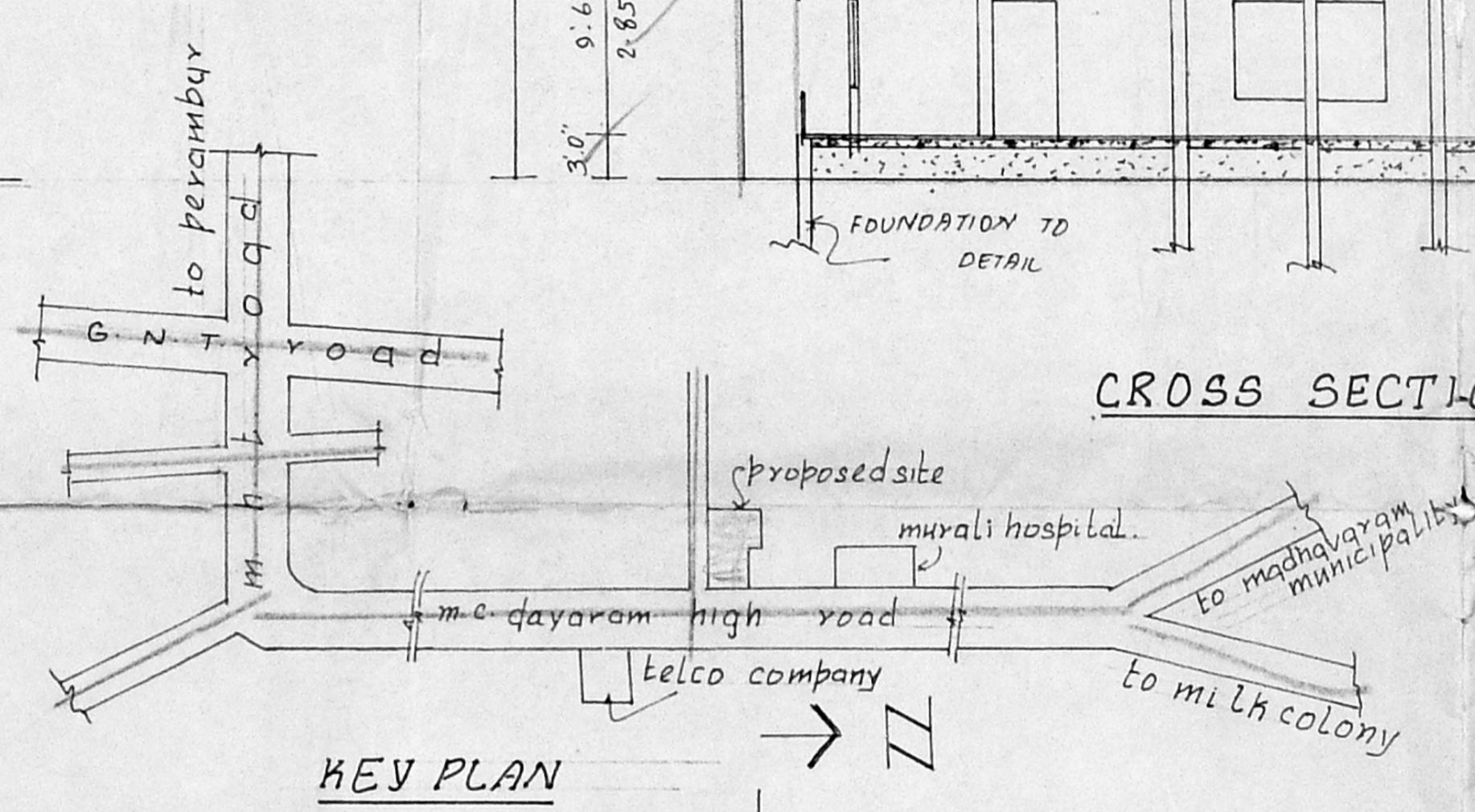
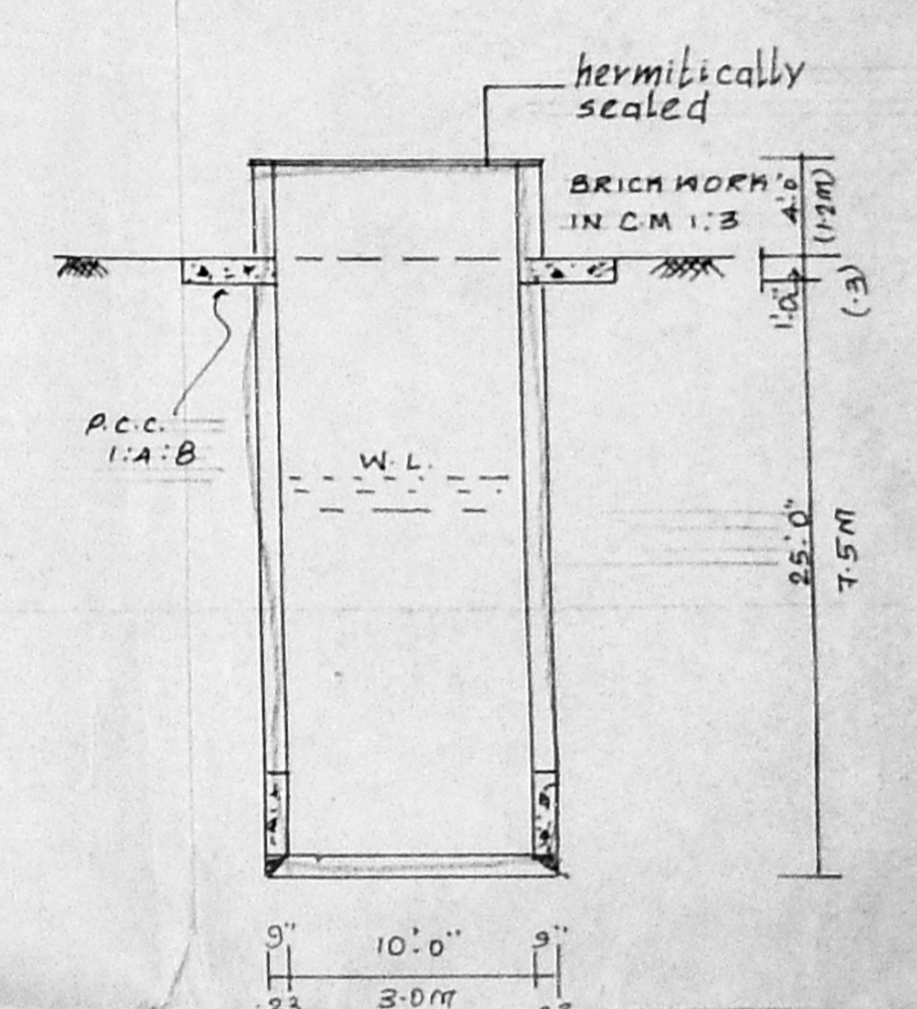
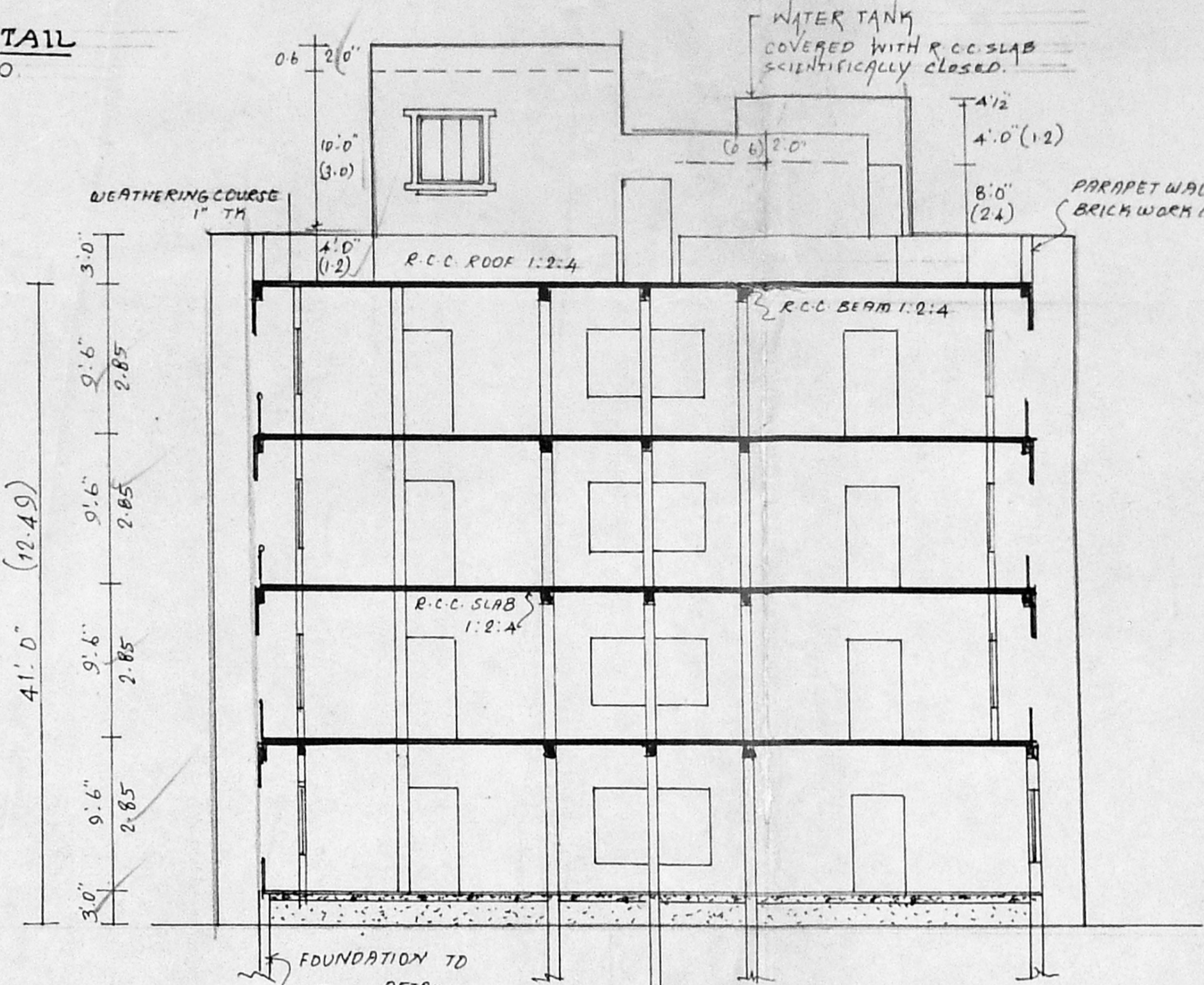
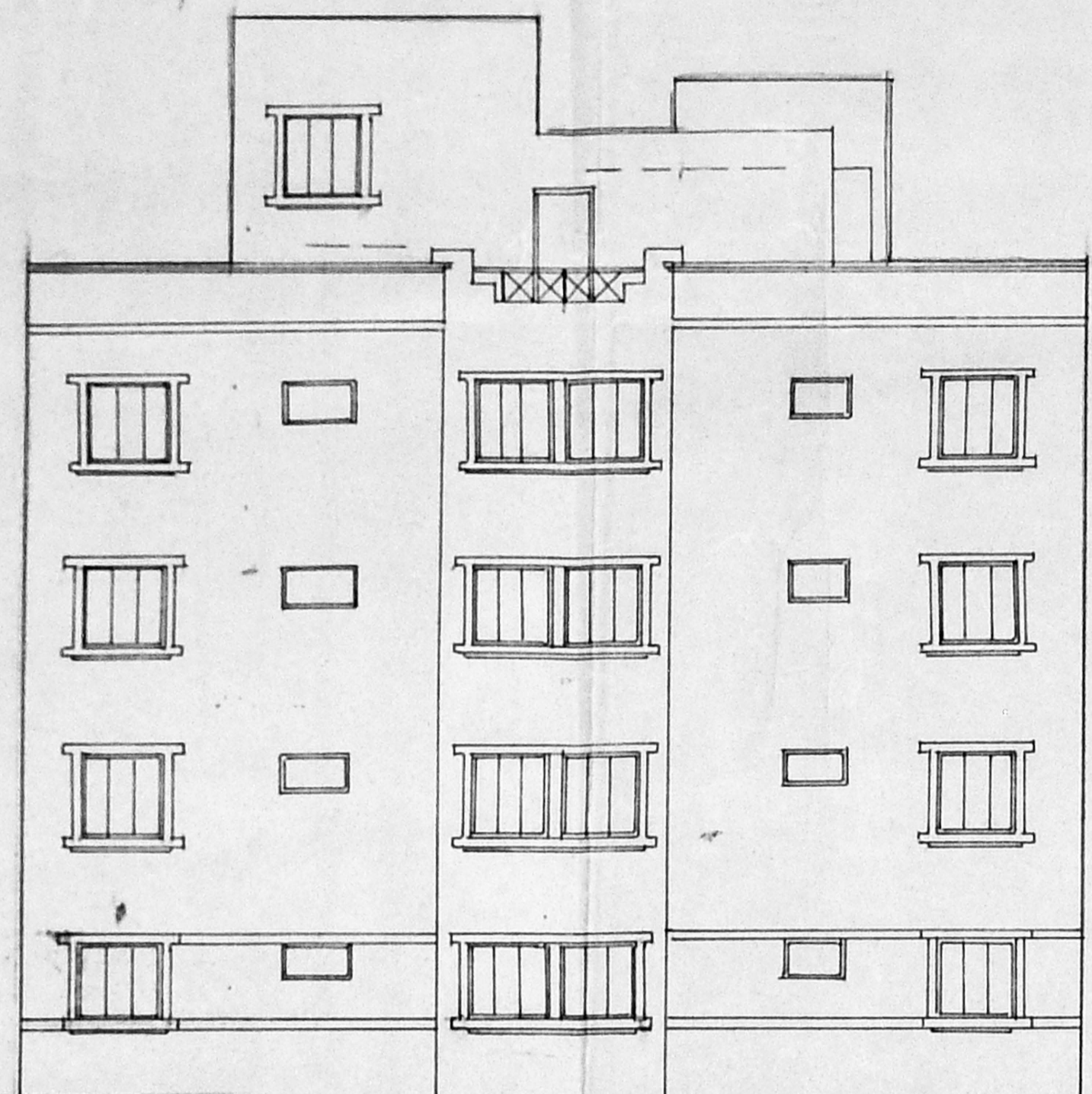
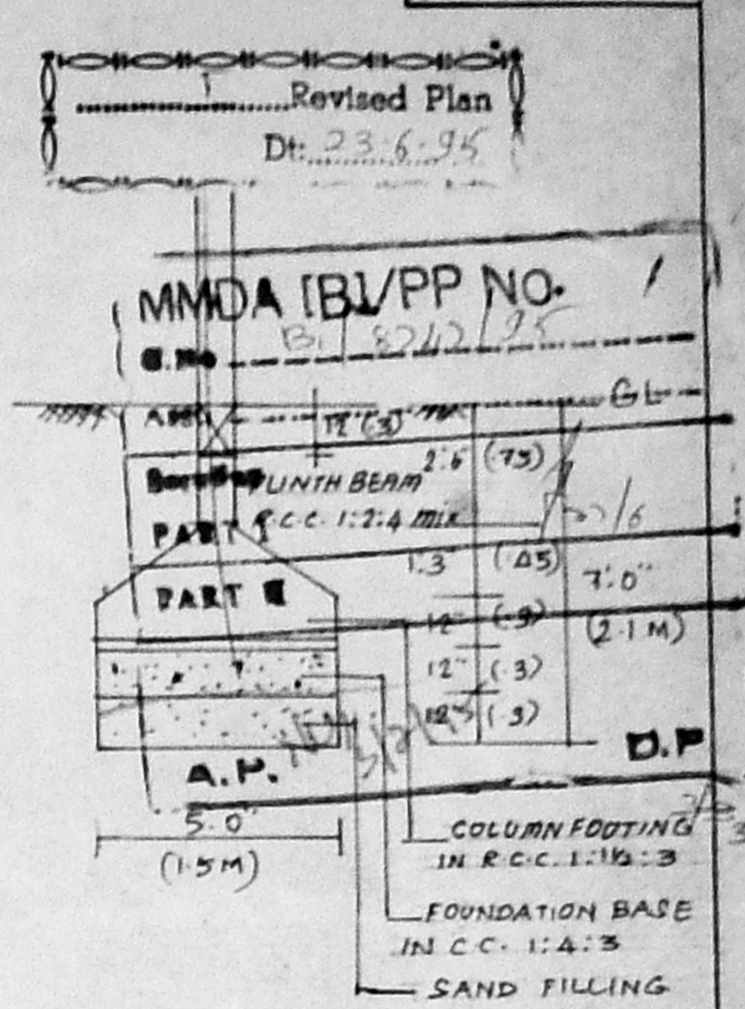
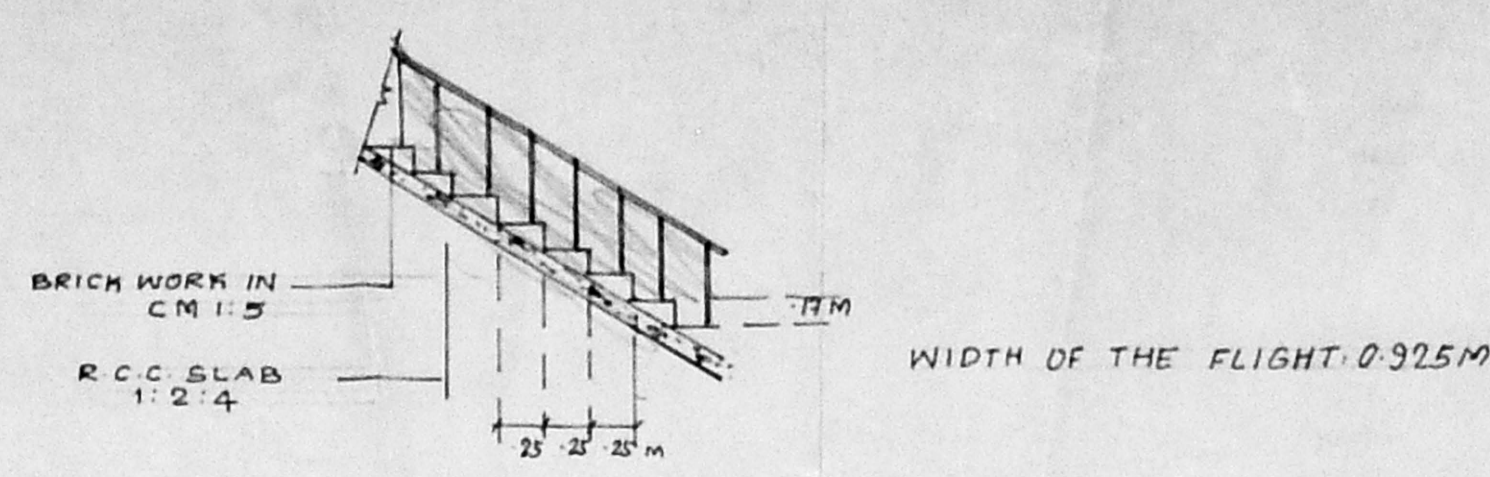

AREA DETAIL	Sq. Ft.	Sq. M.	COLOUR INDEX
TOTAL EXTENT OF THE SITE	32,400	3005.9	ROADS
BLOCK A	37,045	3441.40	BOUNDARY
BLOCK B	11,500	1068.30	PROPOSAL
TOTAL	48,545	4503.24	

PLAN SHOWING THE PROPOSED RESIDENTIAL FLATS IN S. No 1065/1A2, 1A3, 2C. AT DOOR No B4, MADHAVARAM - RED HILLS ROAD, MADHAVARAM

OWNERS SIGNATURE: *S. Durairam*
 LICENSED SURVEYOR: *S. Durairam*
 S. DURAIRAM,
 S.E. AM.I.S.E., F.I.V., F.I.I. Arch.,
 Registered Engineer, Valuer, Industrial Consultant &
 Licensed Surveyor, Corporation of Madras,
 14, Sri Vinayak Kilpekar Garden Colony Estate,
 Madras-600 010. Ph. No. 61285 OFF. 6127380

B/19977/563 D/D/95
 Planning Permit No.

APPROVED
 SUBJECT TO THE CONDITIONS IN
 THIS OFFICE LETTER.

No. B/19977/563 D/D/95 Date: 11/35

FOR MEMBER SECRETARY
 MADRAS METROPOLITAN
 DEVELOPMENT AUTHORITY
 MADRAS - 600 008.

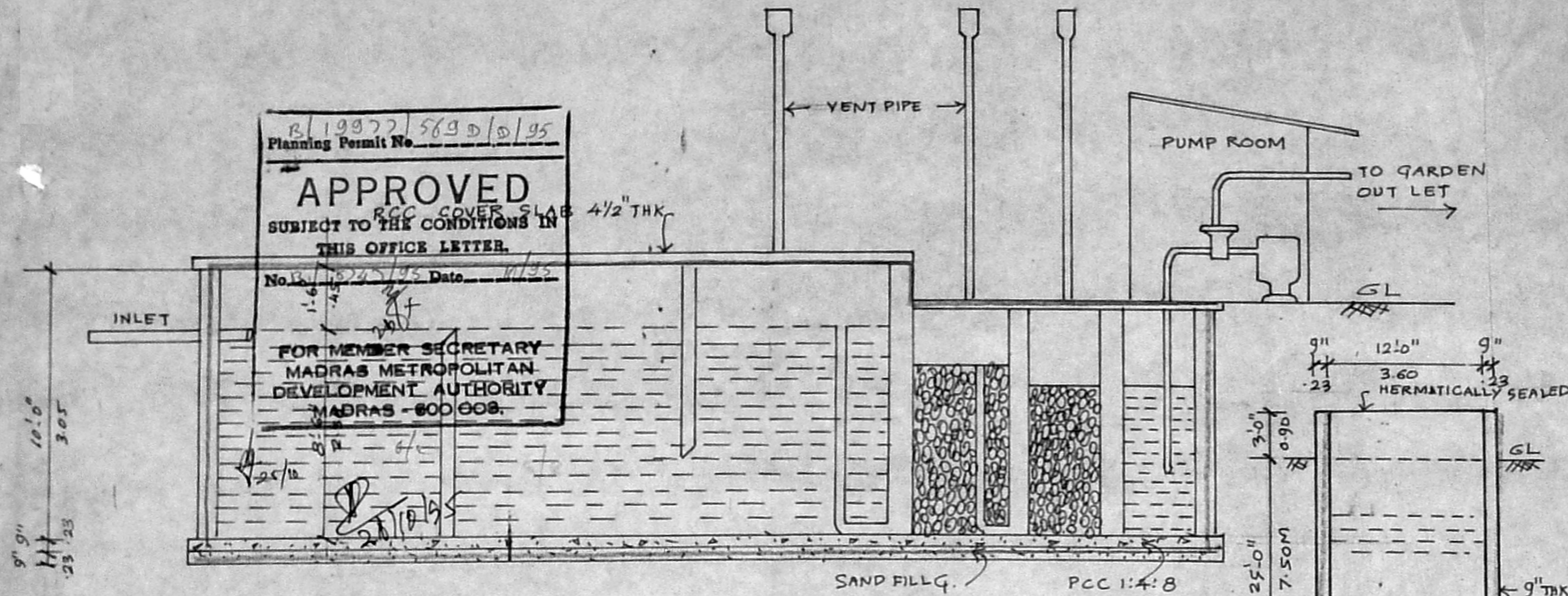

SECTION

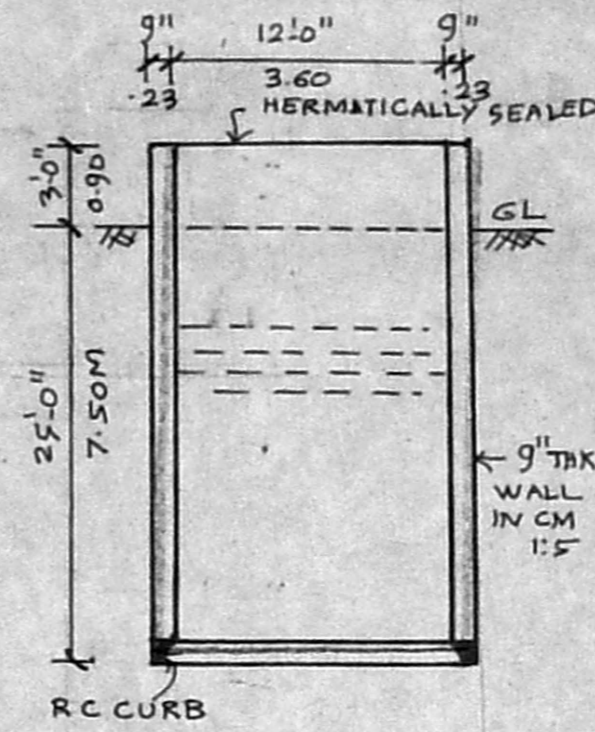

WELL SECTION

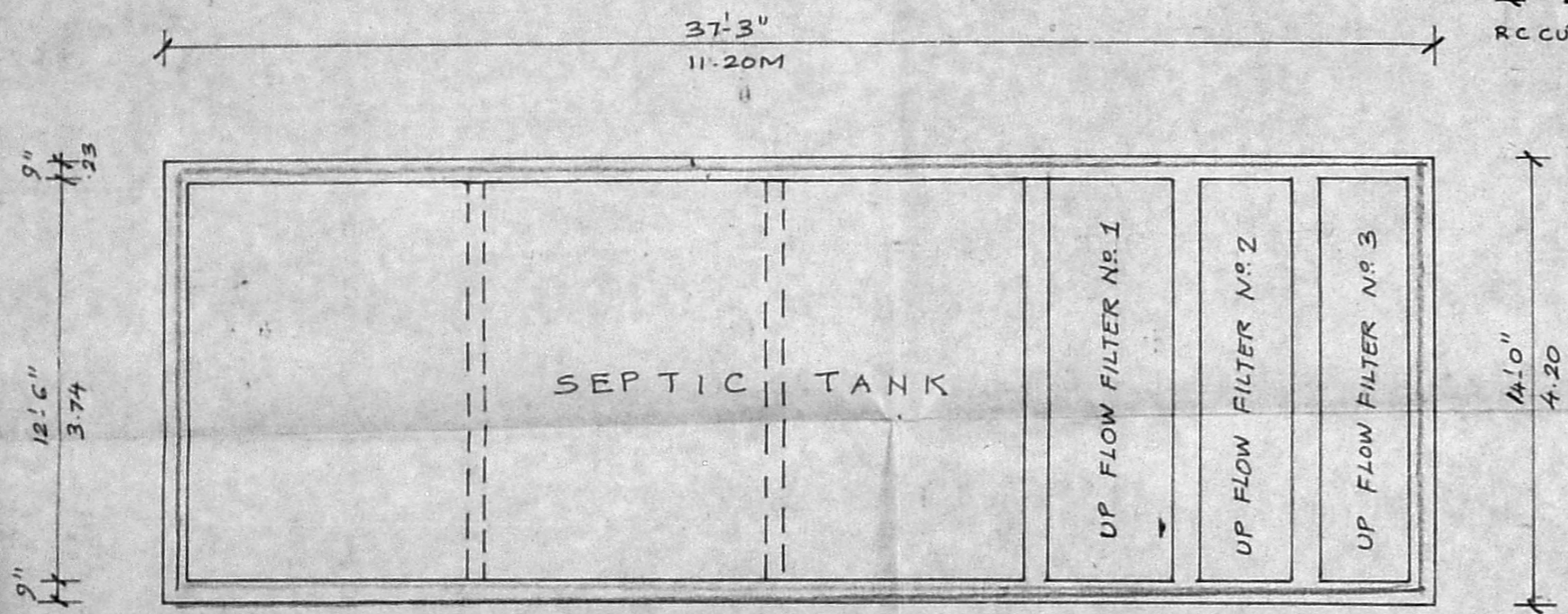

SEPTIC TANK PLAN SCALE : 1" = 4'-0" (1:50)

MMDA TB/PP NO. 1
 S No. B/19977/563
 PART I
 PART II
 A.P. UP

PRO. UPFLOW FILTER IN
 S.NO. 1065/1A2, 1A3 AT DOOR
 NO. 34, MADHAVARAM-RED
 HILLS ROAD, MADHAVARAM

K. Senthil K. Senthil

K. Senthil K. Senthil

OWNER'S SIGNATURE

S. Duraipandian
 S. DURAI PANDIAN,
 B.E., A.M.I.S.E., F.I.V., F.I.L., Arch.
 Chartered Engineer, Valuer, Industrial Consultant,
 Registered Architect, Civil Engineer &
 Licenced Surveyor, Corporation of Madras.
 14, 'Sri Vinayak' Kilpauk Garden Colony B. n.
 LICENCED SURVEYOR No: 612683. Off: 82673.0.